

SELLING YOUR REAL ESTATE WITHOUT PAYING TAXES



Real Estate values have soared. With the higher valuations come new and expensive tax implications. Capital gains taxes, depreciation recapture taxes, state taxes, estate taxes and loss of deductions all threaten to take up to 75% of your gains.

Sellers are now routinely facing huge gains of \$1 million, \$5 million or more, resulting in tax bills in the hundreds of thousands and even millions of dollars.

There are many reasons investors are selling their real estate. They may be getting ready to ease up a bit and want to exit the everyday management involved in real estate. Many people feel that the real estate bubble may be ready to burst and don't want to see their gains disappear. Others may have a buyer for their property but cannot find a suitable property to 1031 exchange into. But it always comes back to....

HOW DO I SELL MY PROPERTY AND NOT PAY THOSE TAXES???

Investors have traditionally used a variety of methods to try to limit or defer the tax consequences. Installment sales, Self Canceling Notes, and Charitable Remainder Trusts (CRT) have been the more publicized methods in the past. Since the 1980's though, tax professionals have increasingly turned to a little

known strategy called **Private Annuity Trusts (PATs)**.

PATs are appealing because they may provide significant income and estate tax relief and other benefits including:

---NO capital gains taxes, depreciation recapture taxes or state taxes owed upon the sale of your property.

---NO estate tax imposed upon the taxpayer's death.

---The creation of an income stream for life or joint lives.

HOW A PRIVATE ANNUITY TRUST IS STRUCTURED

A PAT is a contractual agreement between private parties. Usually the transferor (the annuitant--the parent) transfers ownership to the transferee (the obligor--the child or other beneficiary) an asset (real estate, stock, businesses, etc.) in exchange for the unsecured promise to provide a stream of payments for life (an annuity contract). The PAT is simply a specific trust set up and designed to give structure, formality and a legal conduit to the private annuity contract.

In an investment property sale you can take full advantage of this PAT structure.

For example, if your property has a cost basis of \$500,000 and you plan to sell it for \$4,500,000, there would be a taxable gain of \$4,000,000. Instead of paying federal capital gains taxes, potential state income taxes, and other taxes of over \$1,000,000 you can set up a PAT and pay no taxes at the time of sale. You, as the annuitant, would then be entitled to receive an income payment for life from the \$4,500,000 based on your age and the federal rates in effect at the time. At your death, your heirs receive the \$4,500,000 minus withdrawals plus any growth estate tax free.

THE PRIVATE ANNUITY TRUST ALTERNATIVE

With a PAT, capital gains taxes, depreciation recapture taxes, and state taxes are deferred until income is received with each annuity payment.

This income stream may be deferred until age 70-1/2. When the income is received, a portion will be a tax free return of the initial tax basis in the property and a portion will be ordinary income based on the deferred gain realized on the sale of the asset.

Think of that...if you are 58 years old and owe \$1,000,000 in combined taxes at the time of sale, you may now be able

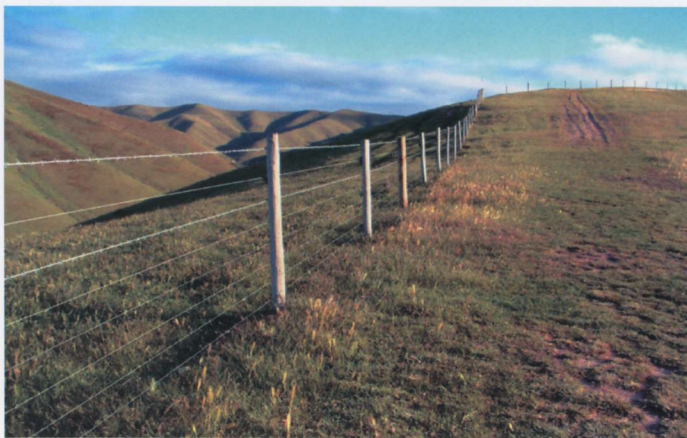

to defer that until you are age 70-1/2 and then receive payments over approximately another 15 years!! No interest or penalties accrue on the \$1,000,000 and it is free to potentially double or even triple in value before Uncle Sam asks for 1 cent of it. ***In effect you have used the IRS's money to pay for the IRS's tax bill.***

But that's not all. In 2004 and 2005, \$1,500,000 of a decedent's estate is sheltered from the estate tax (\$3,000,000 for a couple if titled correctly). Any amount over this is subject to estate taxes (otherwise known as the "death tax"). This tax can quickly reach up to 50% of your taxable estate! Because a PAT removes this asset from your estate...there is no estate tax or probate costs!!

Assume your net worth is \$10,000,000, you are married and have a marital deduction bypass living trust. If you both passed away in 2004, anything over \$3,000,000 might be taxed up to 50%. Your estate (your children and your beneficiaries) might owe up to \$3,500,000 in estate taxes!! This tax can be avoided on the assets in a PAT.

There are many other advantages of PATs but the last one we will speak of here is the income feature.

The PAT is funded with the proceeds from the sale of your property. The trust issues a private annuity contract that is required to pay out an income for life based on interest rates and actuarial tables published by the government. As the annuitant, you will receive the federally determined amount for the rest of your life. This income can start immediately or it

may be deferred. It should begin though by age 70-1/2.

Each payment can consist of three components; a capital gains portion, a regular income portion, and a tax free return of principal portion. Because you will be taxed on this income, many people try and defer the

income for as long as possible. At the death of the annuitants, the trust must revisit its basis and may be required to pay the remaining capital gains tax if the annuitants died earlier than their life expectancy. This has a similar effect of paying back the remaining capital gains tax that the seller would have paid at the time of sale years ...sometimes even decades... before.

to pass away before the installments were completed then the value of the remaining portion is included back into your estate for the dreaded estate tax.

A CRT is another planning strategy used to defer capital gains and income taxes on the sale of an appreciated asset. However, unless you have a significant charitable intent, the PAT often provides more benefit to the family because in a CRT the assets eventually will be left to charity as opposed to your heirs.

It's easy to see why a PAT has become increasingly popular. However, most tax professionals have little or no knowledge on the structure of the PAT. Others have looked at it and found it to be too technical to be part of their everyday practice. It is extremely important to use professionals who are familiar and well versed in the language of private annuity trusts.

When set up, funded, and executed properly, a Private Annuity Trust can be a versatile and valuable tool for your estate and tax planning needs.

For more information please contact **Kevin McBarron** at the **National Association for Private Annuity Trusts: 888-877-PATS (7287)** or e-mail: **KMcBarron@NAPAT.org** You can also visit our website at **www.NAPAT.org**

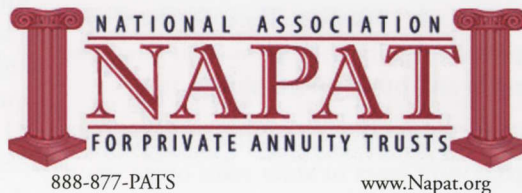

THE COMPETING ALTERNATIVES

A PAT has become increasingly popular because it has advantages over other competing strategies. If a seller was selling their 2nd home--- a beach house for instance---they could consider options such as an installment sale or a CRT. There are pros and cons with each alternative.

In a PAT the biggest drawback is that the trust is irrevocable and generally only the income payments can be taken out. In an installment sale there are different risks. What if the buyer defaults on his contract? You might have to take back a neglected property and sell it in a depressed market, possibly turning a profit into a loss. The depreciation recapture tax is also due up front in an installment sale. That's money out of your pocket right away. And if you were

This article is for discussion and information purposes only and is not intended to replace competent legal, tax, or financial planning advice. NAPAT is based in California and this information may be specific to that state. Please contact the appropriate tax and legal professionals in your state. This information is provided from sources believed to be reliable, but should be used in conjunction with professional advice that is consistent with your personal situation.



Kevin McBarron

NATIONAL ASSOCIATION
FOR PRIVATE ANNUITY
TRUST

888-877-PATS(7287)

OR EMAIL:

KMcBarron@NAPAT.org